

E-PORT CENTER



E-PORT CENTER

E-Port is located on Street 105K close to International Phnom Penh Airport. E-Port will provide the community with modern brand food and beverages, supermarket, cafés, dining restaurants, food court, health and beauty services and offices.

@ E-Port customers will enjoy tea and coffee while kids enjoy the kids playground, be able to choose from different restaurants for dining with family and friends, go to the salon and shop at the supermarket.

E-Port Center offers relaxing, convenient and enjoyable modern retail choices for local residents and the community. E-Port is the perfect place to shop, relax and enjoy with friends and family



E-PORT CENTER

Key Facts

Developer Name:	Q-PORT INVESTMENT (Cambodia) Co. Ltd
Property Type:	Community Mall & Office Center
Location:	Street 105K, Khan 12406, Phnom Penh
Land Area:	Approximatively 3,500 sqm
Retail Space:	Approximatively 2,681 sqm
No. of Floors:	3 Floors
Lease Terms:	From 2 - 10 years

Rental Fees: Available upon request

Parking: Yes (50 Cars | 200 Motorbikes)

Key Occupants: Supermarket, F&B, Entertainment, Services, Electronics and Offices

Opening Date: Q1 2021

Scope: Exclusive Leasing



E-PORT CENTER

Catchment Area

- 1km – Borey KC
- 1.3km – Okide Village pchentong
- 1.7km – Borey Kimthy
- 1.8km – Borey Khit Chhoeun
- 2.2km – Borey SVN
- 2.2km – Borey Heng Kao
- 2.3km – Borey Piphup Thmey Chhouk Va III
- 2.9km – Borey Highland City
- 3.2km – Borey J&C
- 3.3km – Borey Piphup Thmey (Sala Mom)
- 3.3km – Borey Piphup Thmey Boeung Chhouk
- 3.5km – Borey Piphup Thmey Chhouk Va II

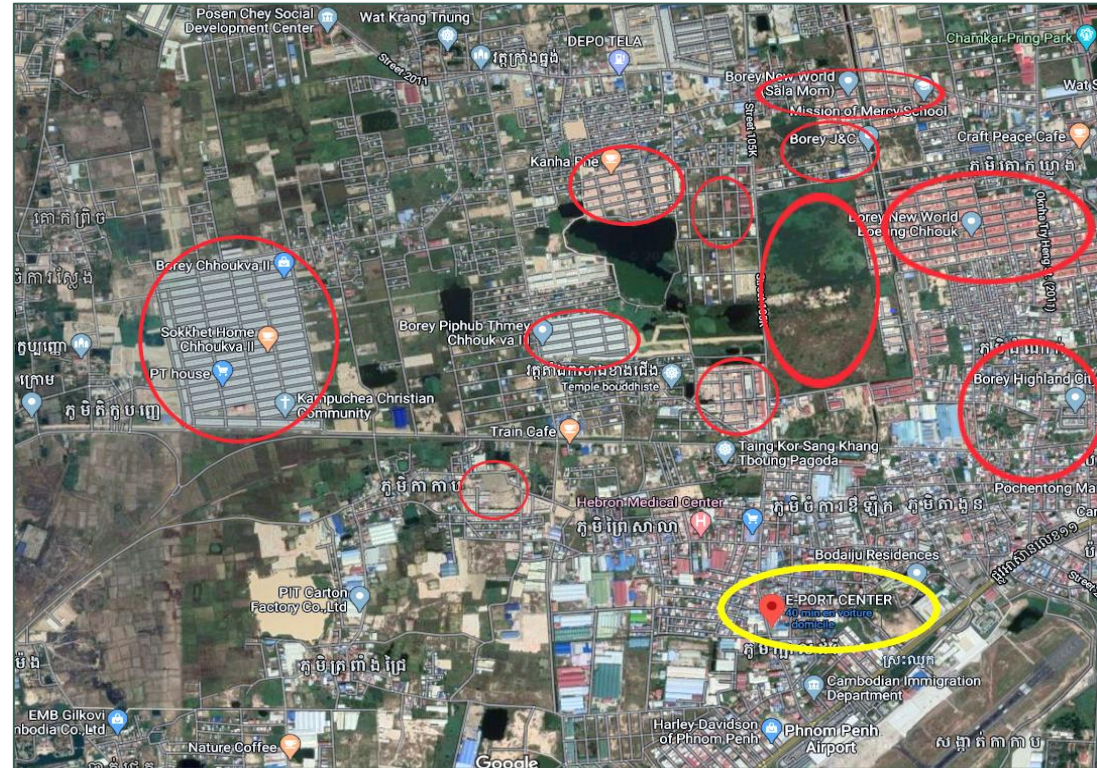

E-PORT CENTER

Floor Plans & Tenant Mix

GROUND FLOOR PLAN

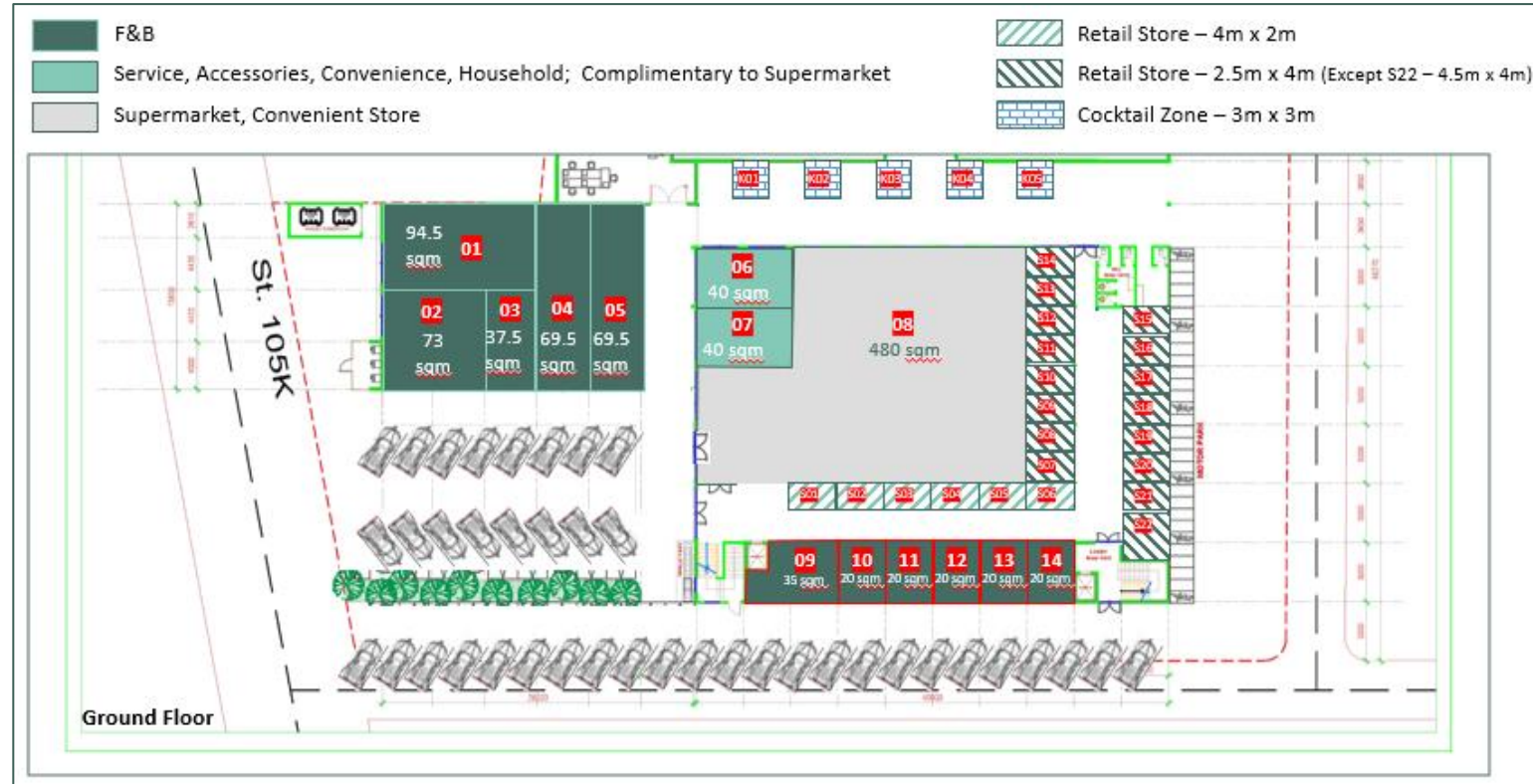

E-PORT CENTER

Location

Street 105K, Khan 12406, Phnom Penh



Contact Us Today



Ms. Puthik Sok

Leasing Manager

+855 81 81 15 15

puthik@themallcompany.com



Ms. Sreyka Penh

Leasing Executive

+855 93 335 657

sreyka@themallcompany.com